



2 Larkspur Close

Taunton, Somerset, TA1 3XA

James
Gray

ESTATE AGENTS

A south facing detached family home, in need of modernisation, situated in this popular close and conveniently situated for good local amenities. No onward chain

 4  1  1

Key Features

- Entrance hall and cloakroom
- Living room with patio door to rear garden
- Kitchen/breakfast room
- 4 bedrooms and family bathroom
- Gas central heating and double glazing
- Rear garden with lawn and shed
- Single garage and driveway parking
- Popular location close to good local amenities
- No onward chain

Services

All mains services connected.

EPC Rating

Band D (68)

Council Tax

Band D





GROUND FLOOR
599 sq.ft. (55.6 sq.m.) approx.

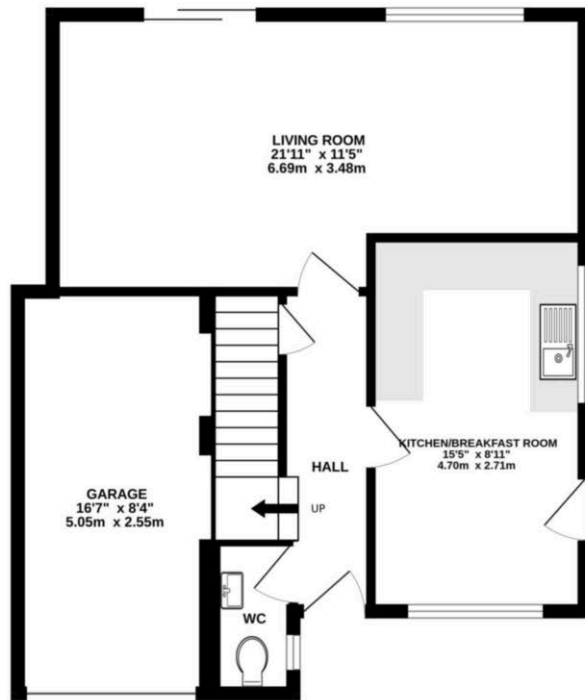

1ST FLOOR
463 sq.ft. (43.0 sq.m.) approx.

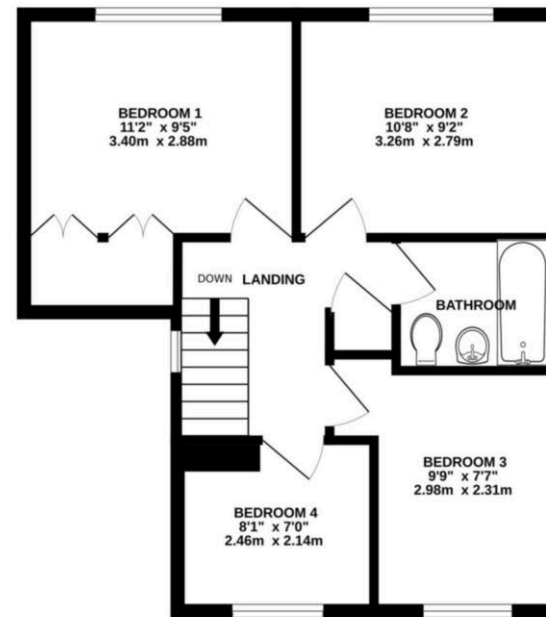

TOTAL FLOOR AREA : 1062 sq.ft. (98.6 sq.m.) approx.

Whilst every attempt has been made to ensure the accuracy of the floorplan contained here, measurements of doors, windows, rooms and any other items are approximate and no responsibility is taken for any error, omission or mis-statement. This plan is for illustrative purposes only and should be used as such by any prospective purchaser. The services, systems and appliances shown have not been tested and no guarantee as to their operability or efficiency can be given.
Made with Metropix ©2023

These particulars are not to form part of a Sale Contract owing to the possibility of errors and/or omissions. Prospective purchasers should therefore satisfy themselves by inspection or otherwise as to their correctness. All fixtures, fittings, chattels and other items not mentioned are specifically excluded unless otherwise agreed within the Sale Contract documentaries or left in situ and gratis upon completion. The property is also sold subject to rights of way, public footpaths, easements, wayleaves, covenants and any other matters which may affect the legal title. The Agent has not formally verified the property's structural integrity, ownership, tenure, acreages, estimated square footage, planning/building regulations status or the availability/operation of services and/or appliances. Therefore prospective purchasers are advised to seek validation of all the above matters prior to expressing any formal intent to purchase.

Home Field View North, Prockters Farm, Monkton Heathfield, Taunton, TA2 8QN
T: 01823 426090 E: sales@jamesgrayestateagents.com W: jamesgrayestateagents.com

James
Gray

ESTATE AGENTS